

DUNHAM & RASMUSSEN  
SURVEYING & ENGINEERING  
DELAVER, WISCONSIN

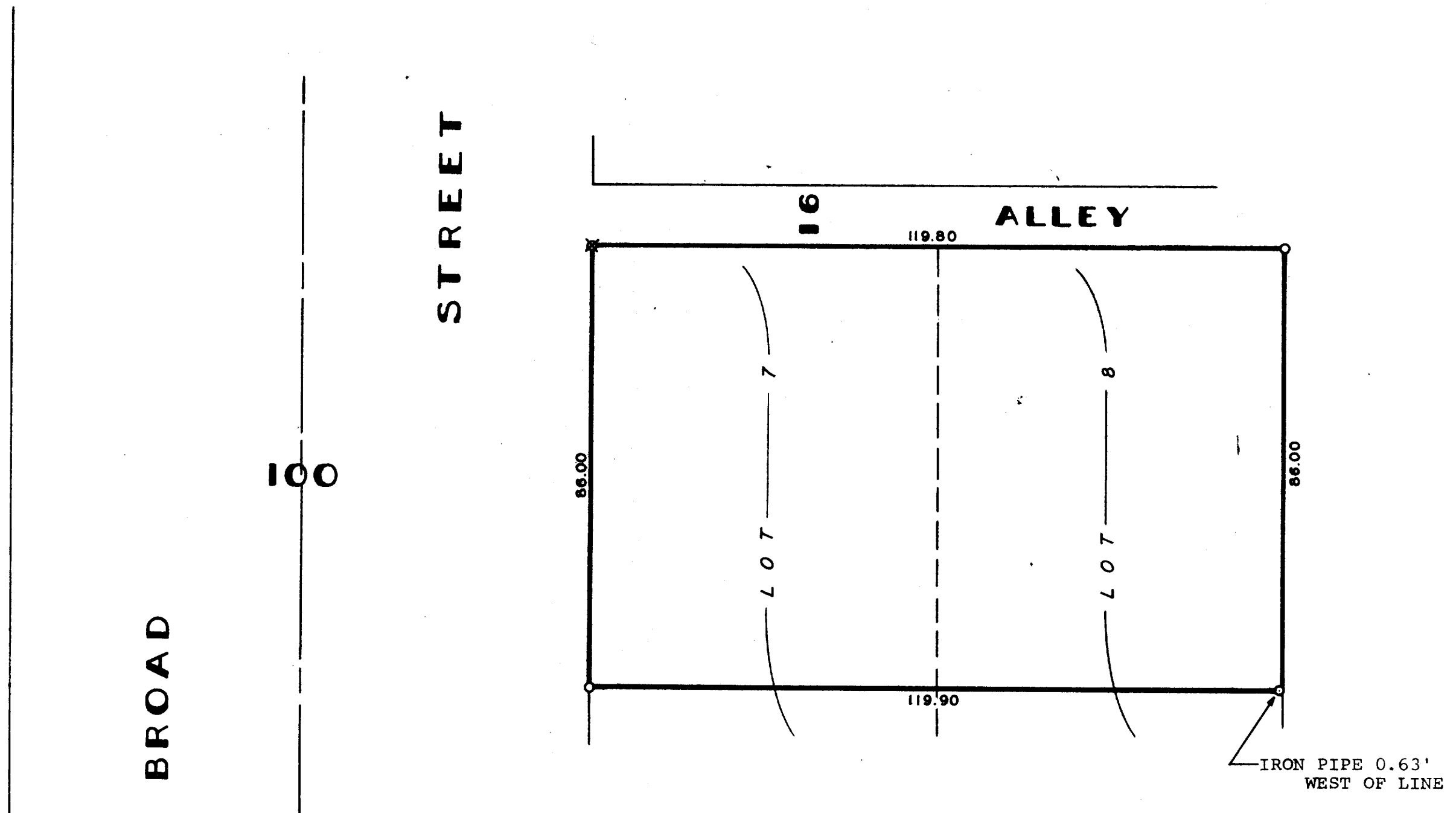

Plat of survey of the north  $\frac{1}{2}$  of Lots 7 and 8  
in Block 13 of the Original Village of Lake Geneva,  
Walworth County, Wisconsin.  
August 22, 1961

*George T. Dunham*  
George T. Dunham, Surveyor

SCALE 1" = 20'  
O = IRON PIPE  
X = CROSS IN CONC.